

Annual Enrollment 2016-17

Total Full Time Equivalency (FTE)	2,043.83
Reimbursable FTE	2,038.42
Total headcount	7,354
Credit headcount	3,964
Non-credit headcount (duplicated: credit and non-credit does not equal total headcount)	3,930
Distance education headcount (unduplicated: # students taking at least one DE class)	1,621
Enrollment at BMCC Centers (duplicated: # students taking at least one class at center)	
Pendleton	3,977
Hermiston	1,737
Milton Freewater	441
Baker City	580
Boardman	749



BMCC awarded 568 degrees and certificates in 2016-2017!

Demographics (of all students) 2016-17

Gender (does not include unknown/unreported)		
Men	3,812	51.80%
Women	3,501	47.57%
Age (does not include unknown/unreported)		
Less than 18	1,388	19.50%
18-24	1,808	25.40%
25-35	1,587	22.30%
36-61	2,000	28.10%
62+	334	4.69%
Average age		31
Veterans (self-reported)	307	4.2%
Ethnicity (self-reported)		
White (non-Hispanic)		56.30%
Hispanic/Latino		26.72%
American Indian/Alaska Native		2.31%
Black/African American		1.44%
Asian		0.63%
Native Hawaiian/Pacific Islander		0.34%
Multi-racial		2.21%
Unknown/unreported		10.6%

Blue Mountain Community College Service District Map

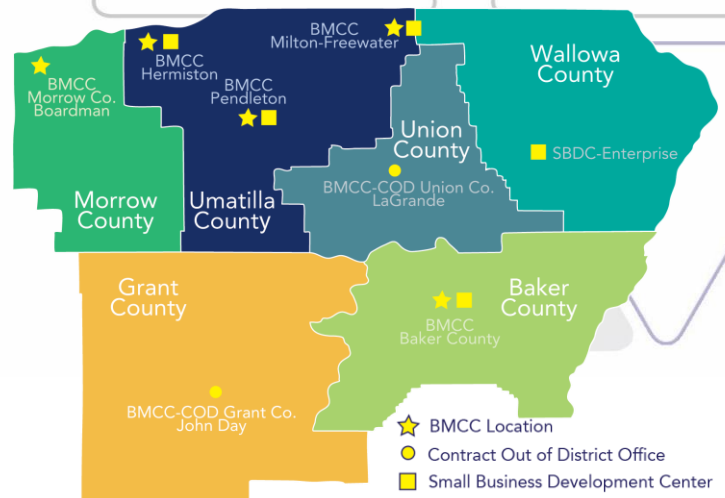

Enrollment (Headcount) by Location

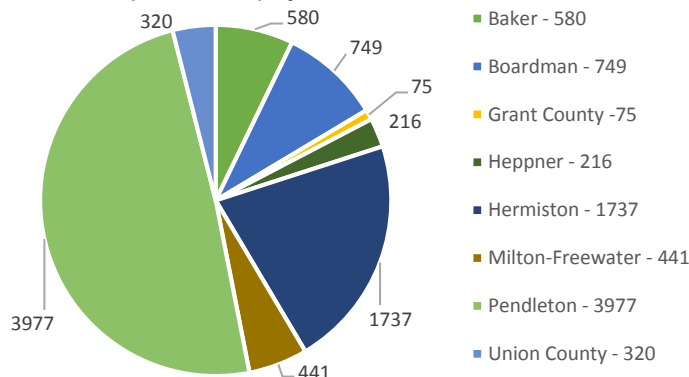

Tuition 2017-18

Tuition Cost per Credit:

In-state (includes WA, ID, MT, NV, and CA): \$103
Out-of-State and International: \$309

Standard fees (apply to all students):

Credit students: First-time enrollment fee: \$35 for credit-seeking students; Technology Fee: \$18.50/credit; Universal fee: \$8/credit; ASG Fee: \$3.00/credit
Non-credit students: Tuition: varies; Technology fee: \$9/course

Other fees (apply to specific students):

Distance Education fee: \$40/course
ITV Course fee: \$25/course at receiving location

Senior Citizen costs: (Senior is 65 or older)

Credit course: 50% of tuition + all applicable fees;
Non-credit course: \$34/course + all applicable fees

Other course/program fees: Varies; see BMCC website for current information

Student Success

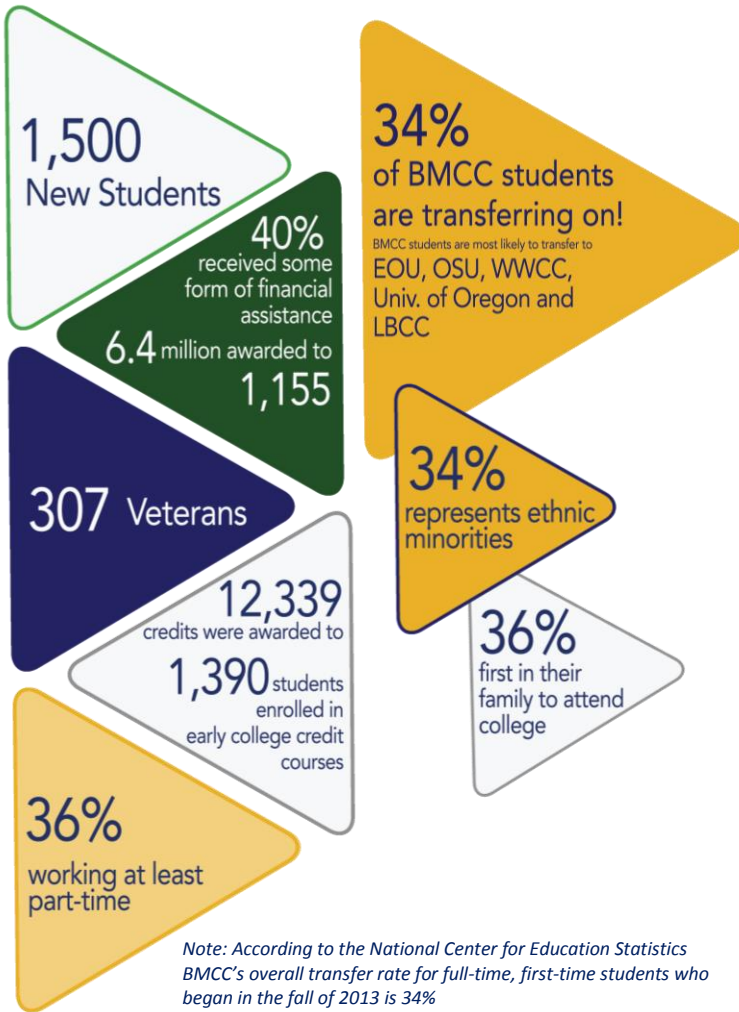

Retention and Completion Rates for All Full-Time, Credit Students

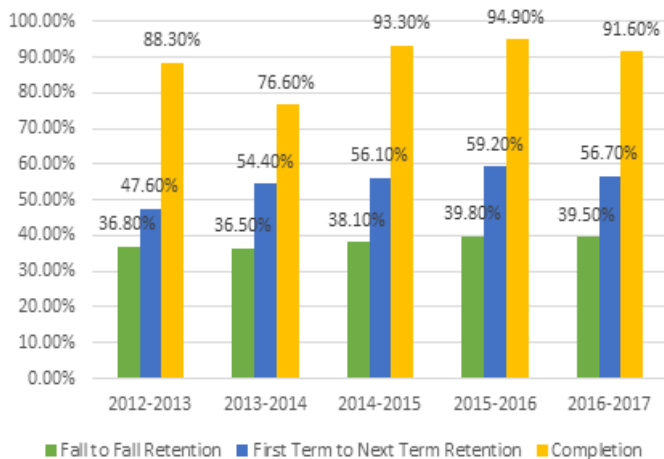

Note: According to the National Center for Education Statistics, BMCC's overall completion rate for full-time, first-time students beginning in the fall of 2013 and graduating within 150% of the expected time to complete their program is 23%.

Please contact the BMCC Office of Institutional Effectiveness at 541-278-5856 if you have questions.

Blue Mountain Community College is an Equal Opportunity Educator and Employer. For a full EEO disclosure statement visit www.bluecc.edu/EEO.

College Funding

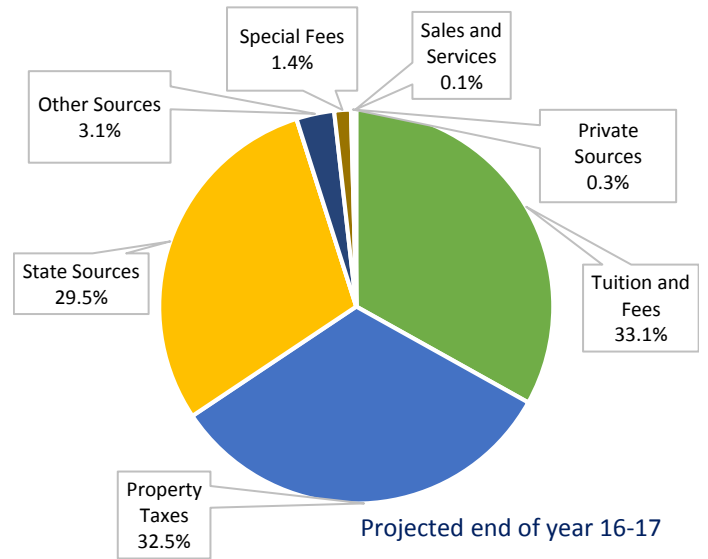

College Direction

Board of Education

Chris Brown, Chair	Zone 1 (term expires 2019)
Robert Savage	Zone 2 (term expires 2019)
Heidi Van Kirk	Zone 3 (term expires 2021)
Kim Puzey	Zone 4 (term expires 2021)
Vacant	Zone 5 (term expires 2019)
Dr. Anthony Turner	Zone 6 (term expires 2021)
Susan Plass	Zone 7 (term expires 2019)

Administration

Cam Preus – President
 Mary Jeanne Kuhar – VP, Instruction
 Diane Drebin – VP, Student Affairs
 Casey White-Zollman – VP, Public Relations
 Tammie Parker – VP, Administrative Services

Vision

Blue Mountain Community College will be a recognized educational leader in achieving student success, completion, and advancement.

Mission

Blue Mountain Community College provides responsive and high quality innovative educational programs and services that promote personal and professional growth to strengthen our communities.

Core Themes

- Access to quality programs and services
- Opportunities for students to complete, transfer, and advance
- Encouragement and support for a culture of learning
- Responsiveness to community needs

2015-2020 Strategic Goals (revised as of 08/01/2017)

- 1) BMCC is committed to providing a "Students First" Learning Environment
- 2) Relevant and dynamic BMCC curriculum
- 3) Continuous improvement based on evidence at BMCC
- 4) Diverse and high quality BMCC workforce